

paysafecard account

All your paysafecard codes in one place

Product Sheet



Introduction

paysafecard account is an online payment account which can be loaded with paysafecard codes. Customers can make payments with the paysafecard account at paysafecard partner websites by entering their login details during the payment process. The payment amount is deducted from their paysafecard account balance.

Benefits at a glance:

- ✔ Free
- ✔ One time registration required
- ✔ Safe and fast payments
- ✔ Possibility to upgrade to „**Unlimited**“ for larger payments and higher limits
- ✔ Quick load directly from the sales outlet through paysafecard direct
- ✔ Customer account with full transaction history
- ✔ Exclusive features and promotions

Index

1.	Registration process	2
1.1	Registration	2
2.	paysafecard account basic features	4
2.1	Top up the paysafecard account	4
2.2	Pay with paysafecard account	5
2.3	Balance and transaction history	6
2.4	Limits	7
2.5	Upgrade process	8
3.	paysafecard Mastercard® card	9
3.1	Fees and charges	9
3.2	Card limits	10
3.3	Card designs	10
	Documentation	11
	Annex	11

1. Registration process

Customers have the choice to pay directly with paysafecard by entering a 16-digit code on the payment panel or register for a paysafecard account and enjoy the many benefits it offers. Signing up for a paysafecard account is free and available to all customers older than 16 years, with the exception of France and Italy, where paysafecard account is available to customers older than 14.

1.1 Registration

Personal details

The customer must provide:

- personal data (first name, last name, date of birth, mobile number, email address)
- address details (street, house number, postcode, city)
- registration details (email adress, password)

Country specific syntactical checks are conducted for all fields to ensure the accuracy of the entered data.

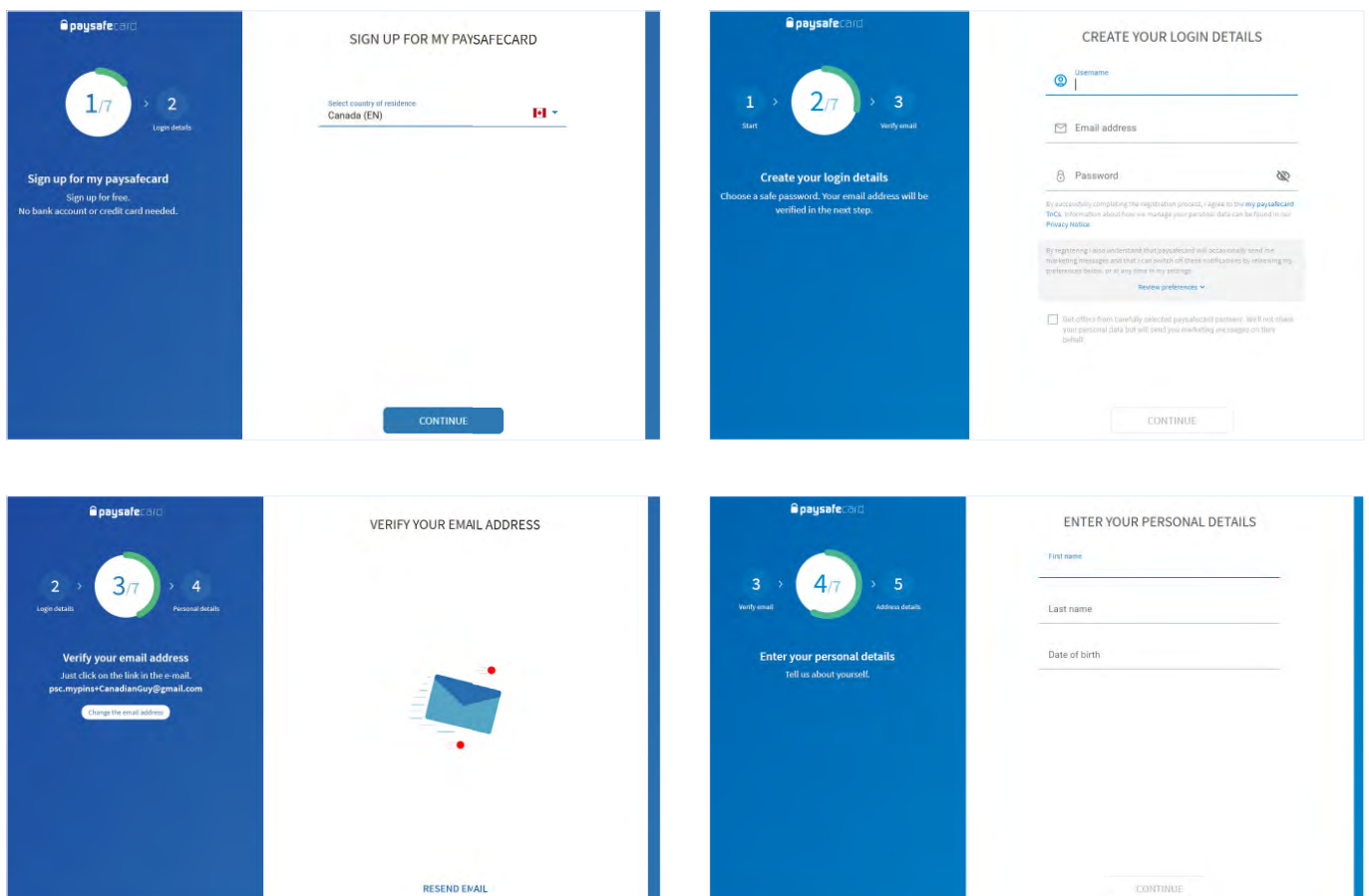

Verification of data

During the registration process, the customer's email address and mobile phone number are verified.

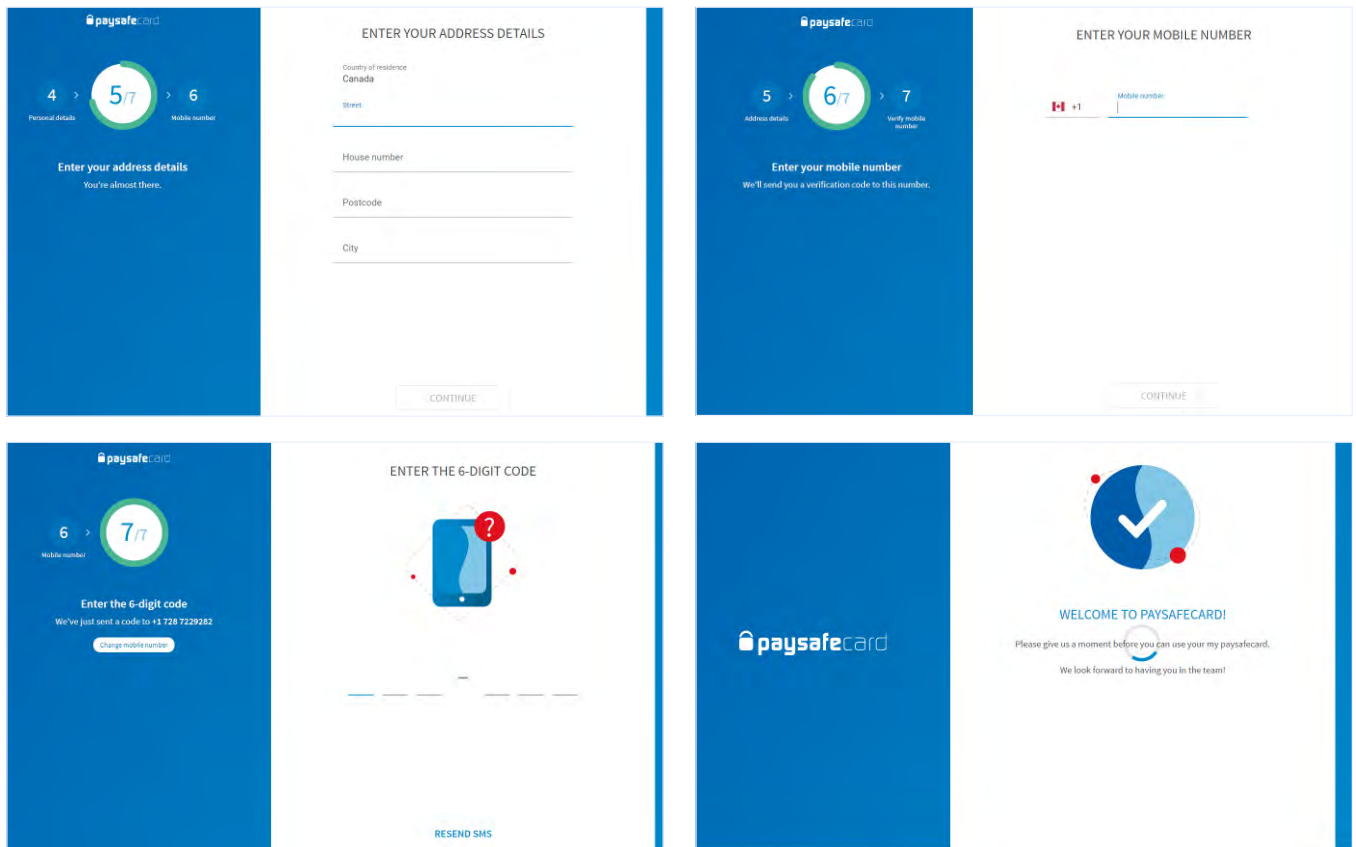

The registration process is completed once the customer finishes the last step and verifies their mobile phone number.

In case the customer doesn't complete the registration, no paysafecard account is created and their previously provided data is deleted after a short period. They can simply start the registration process anew to get a paysafecard account.

Avoiding multiple registration

We're minimizing the possibility of multiple registrations by automatically checking all customer data for accuracy. We're checking that the mobile phone number, email address and the combination of first name, last name and date of birth are unique. The use of Google reCAPTCHA prevents automated registrations.

In addition, we have systems in place to monitor multiple registrations from the same device.

2. paysafecard account basic features

Once a registration is successfully completed, the customer has automatically a „Standard“ account. See 2.5 for more details on the different account types and status upgrade possibilities.

2.1 Top up the paysafecard account

The customer buys a paysafecard code at any of the sales outlets available and loads it to their paysafecard account by entering the 16-digits in the “ADD CREDIT” section. The customer can also top up the paysafecard account with any remaining balance on previously used paysafecard codes. Once added to the account, a 16-digit code cannot be used anymore to pay directly on the payment panel and thus is protected against unauthorized access or the risk of loss.

The screenshot shows the paysafecard account interface. At the top, the user is identified as Jane with a balance of 5.01 GBP and a Standard account type. The dashboard includes a navigation menu with options like Overview, Mastercard, Transactions, Gift Card Shop, and Account. A personalized greeting 'Hello Jane,' is followed by a section to 'Enter a PIN' with an 'ADD CREDIT' button. To the right, the current balance of 5.01 GBP and a maximum top-up amount of 244.99 GBP are displayed. Below this, three main sections are visible: 'Pay on Google Play' with a 'CONNECT' button, 'Find sales outlets' with a search bar and logos for ASDA, ePAY, MCoTs, and one stop, and 'my paysafecard transactions' showing a list of recent top-ups.

Date	Amount
29/10/2020	5.00 GBP
29/10/2020	0.01 GBP

As a rule, only 16-digit paysafecards issued in the country of the permanent residence of the customer can be added to the account. However, there are some exceptions, as follows:

- Belgium: Belgian, French, and Dutch paysafecard 16-digit codes are accepted
- Cyprus, Greece: Greek and Cypriot paysafecard 16-digit codes are accepted
- France: French and Belgian paysafecard 16-digit codes are accepted
- The Netherlands: Dutch and Belgian paysafecard 16-digit codes are accepted
- Slovenia: Slovenian and Austrian paysafecard 16-digit codes are accepted

Further restrictions:

- The currency of the paysafecard 16-digit codes must match the account currency.
- If a customer unsuccessfully tries to add a paysafecard 16-digit code 20 times the account will be locked due to security reasons.

2.2 Pay with paysafecard account

Depending on country and merchant industry, the customer has different options to pay with paysafecard on the payment panel:

- Pay directly by entering the 16-digit code
- Pay with paysafecard app (mobile only)
- Pay with paysafecard account (by entering their login details)
- Pay with Scan2Pay (desktop only)

Below is an image of the payment panel:

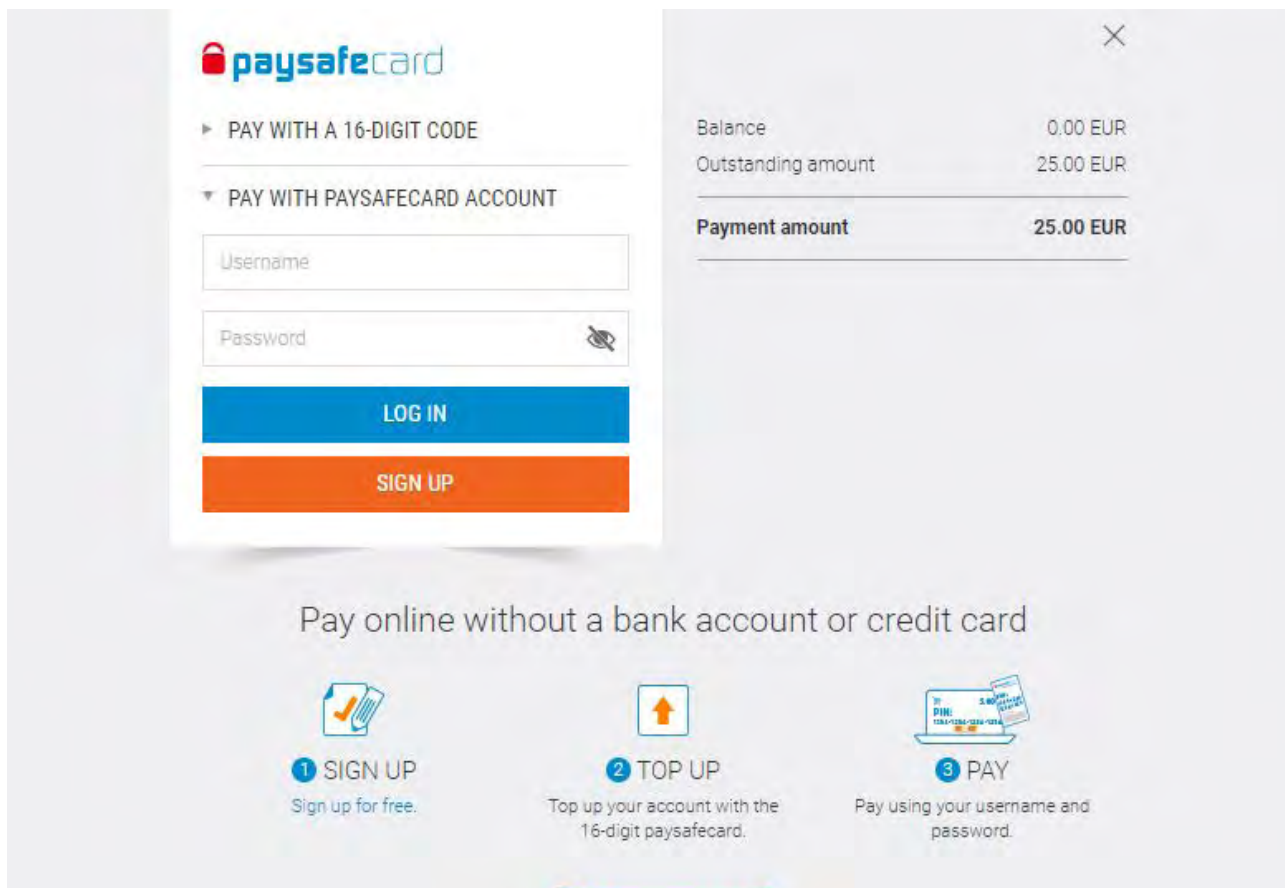

After introducing paysafecard account credentials, a summary of the transaction (available balance and payment amount) and the date of the last login are displayed. The customer authorises the payment by clicking „PAY“. If the account balance does not cover the payment amount, the customer can load the account by

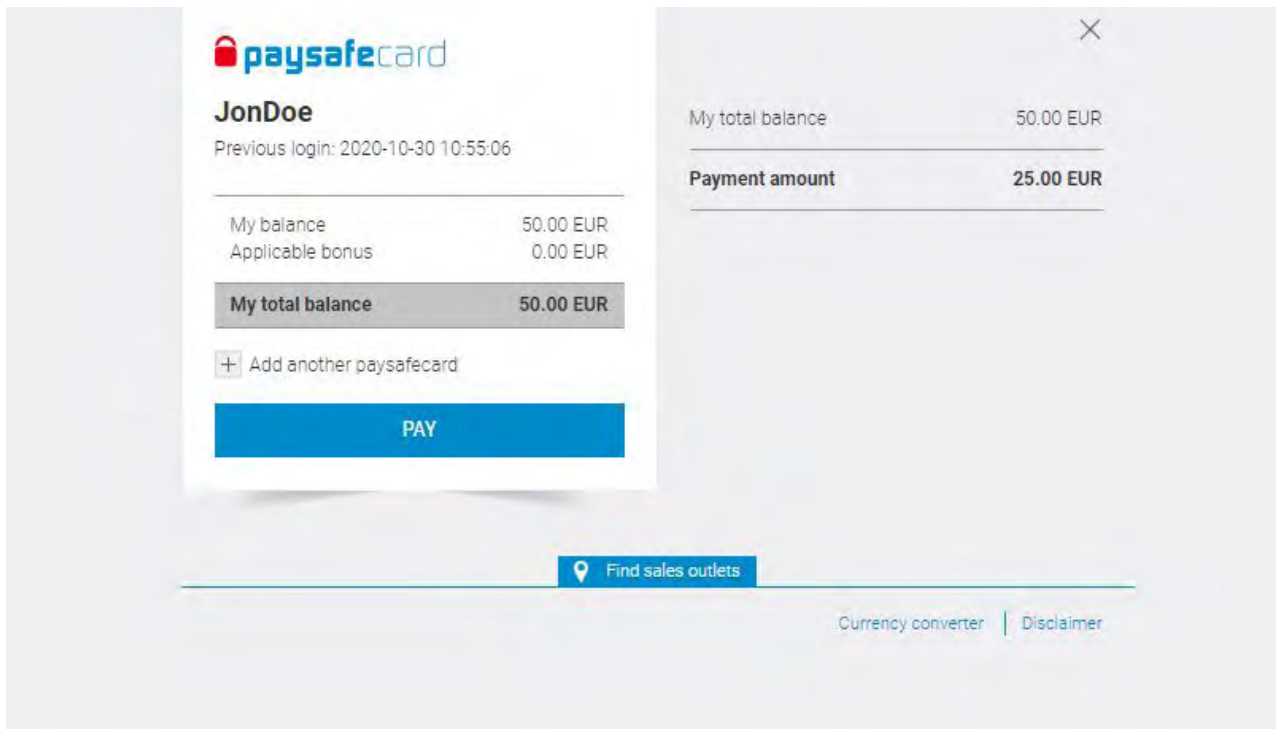

adding further 16-digit codes during the payment, directly on the payment panel. Due to regulatory requirements certain webshops can only accept payments with a paysafecard account. These webshops are marked on our website with this icon: 

2.3 Balance and transaction history

The available balance is always displayed on the account dashboard. The “**Transactions**” section displays all added paysafecard 16-digit codes, including details on remaining credit, masked code, serial number, and activation date. paysafecard 16-digit codes from promotions are highlighted separately in the list.

Additionally, the customer can view all the authorised payments on the account. The following details are available:

- Transaction amount & currency
- Exchange rate & fee (if applicable)
- Transaction ID & the webshop MID
- Transaction status

The customer has the option to filter for incoming (account loads) or outgoing (payments) transactions.

Transactions

Date	Time	Transaction	Amount
21.11.2019	14:46 CET	Nokia UK Limited	-8.35 EUR
Transaction amount:		7.00 GBP	-8.18 EUR
Exchange rate:		0.85540	
Currency exchange fee:		2.00 %	-0.17 EUR
Transaction ID:		pay_1000000623_DHeerwB0XzBX6yUHPFPa_GBP	
Webshop ID:		1000000623	
Transaction status:		Completed	
21.11.2019	14:40 CET	paysafecard.com Wertkarten	-15.00 EUR
21.11.2019	14:36 CET	Top-up PIN	25.00 EUR

2.4 Limits

Once a registration is successfully completed, the customer has automatically a „**Standard**“ account. In this case, the following types of limits apply:

- Monthly top-up limit: maximum amount a customer can load per month, including account credits (payouts) from merchants
- Monthly payment limit: maximum amount a customer can spend per month
- Maximum top-up & payment limit: lifetime top-up & spending (payment) limits
- Credit balance limit: account balance limit at any given time

The “**Limits & Status**” page shows an overview of all applicable limits. The customer can benefit from higher limits by upgrading their account to status “**Unlimited**”.

For status “**Unlimited**” the following types of limits apply:

- Yearly payout limit: maximum merchant payout amount an account can be credited with in the current calendar year
- Credit balance limit: account balance limit at any given time

The limits depend on the country of the account:

Country	Status Standard		Status Unlimited		
	Monthly top-ups & transactions	Lifetime top-up & transaction	Top-up & transaction per calendar year	Single transaction	Max. balance
AR	85,000 ARS	800,000 ARS	800,000 ARS	80,000 ARS	400.000 ARS
EUR	250 EUR	1,000 EUR	Unlimited	1,000 EUR	5,000 EUR
BG	500 BGN	2,000 EUR	Unlimited	1,000 EUR*	10,000 BGN
CH	5,000 CHF annual limit	3,000 CHF maximum balance	120,000 CHF annual limit**	1,500 CHF	3,000 CHF
CZ	6,000 CZK	24,000 CZK	Unlimited	1,000 EUR*	120,000 CZK
DE	500 EUR	1,500 EUR	Unlimited	1,000 EUR	5,000 EUR
DK	2,000 DKK	8,000 DKK	Unlimited	1,000 EUR*	35,000 DKK
GE	650 GEL	2,500 GEL	Status Unlimited not available		
HR	1,800 HRK	8,000 HRK	Unlimited	1,000 EUR*	38,000 HRK
HU	75,000 HUF	400,000 HUF	Unlimited	1,000 EUR*	1 600,000 HUF
IT	150 EUR	1,000 EUR	Unlimited	1,000 EUR	5,000 EUR
LI	250 CHF	1,000 CHF	Unlimited	1,000 CHF	5,200 CHF
NO	2,500 NOK	10,000 NOK	Unlimited	1,000 EUR*	35,000 NOK
PL	1,000 PLN	4,000 PLN	Unlimited	1,000 EUR*	19,000 PLN
RO	1,000 RON	4,000 RON	Unlimited	1,000 EUR*	20,000 RON
SE	2,500 SEK	10,000 SEK	Unlimited	1,000 EUR*	40,000 SEK
UK	250 GBP	1,000 GBP	Unlimited	1,000 EUR*	4,000 GBP

* for non-Euro countries the single transaction limit is 1000 Euro equivalent in local currency

** 10.000 CHF monthly limit

2.5 Upgrade process

Customers can increase their top-up and spending limits by upgrading their account to status “Unlimited”. The customer must identify themselves by providing a picture of their ID document and a selfie. The entire process takes, on average, a couple of minutes and the customer is automatically upgraded to status “Unlimited”. *

How it works:

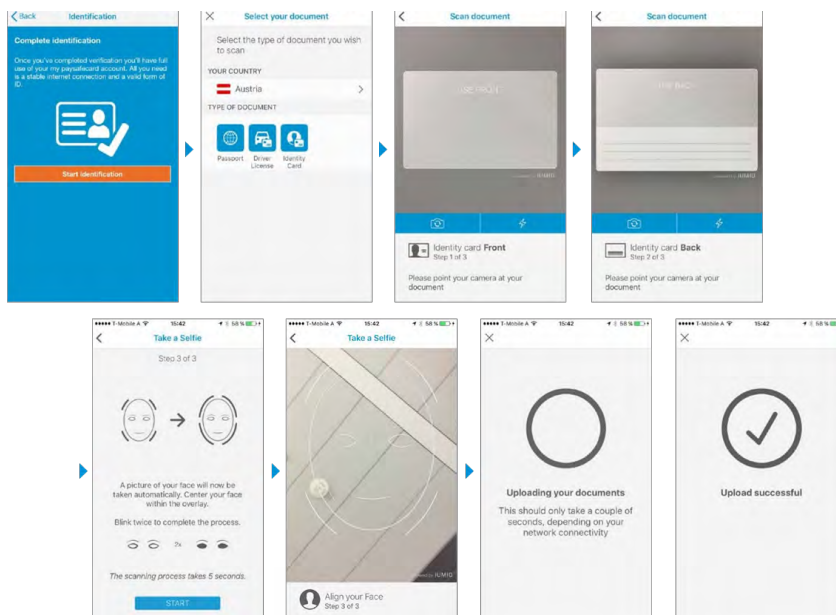

* The identification process may vary depending on the local country regulations.

In Germany the upgrade process is significantly different, with the following options available for the customers:

1. Authada – the customer only needs a smartphone, the Authada app and an ID card with eID function plus the corresponding PIN. The identification is completed in just a few minutes.
2. IDnow Autoident app – the customer needs a smartphone and a valid photo ID. The identification is completed in just a few minutes.
3. Postident procedure – the customer receives a downloadable form and together with a photo ID, they present it to the nearest post office. Once the data is verified, the customer is notified by E-mail and SMS. The identification needs at least 3 working days for completion.

All copies of identity documents must meet the following criteria:

- The printed information must be clearly legible.
- Photographs must be clear, so that the person shown can be identified.
- The copy must be of an original document and in color. A copy of a copy is unacceptable.
- The edges of the copy must not cut off any security features or important information that appears on the original document.

Customers with accounts in status “**Unlimited**” cannot change their personal data anymore.

3. paysafecard Mastercard® card

The paysafecard Mastercard card is a reloadable prepaid card that can be used everywhere where Mastercard® is accepted. Customers that are below 18 years of age when ordering the card will receive a Youth Card. No customer credit check is required, and the card is not connected to the customer’s bank account in any way.

The paysafecard Mastercard is delivered by mail within 20 working days from the order date. Customers that are in status “**Standard**” will be required to verify their identity as part of the order process. The successful identification is a prerequisite for the card activation, upon delivery. The activation of the card automatically upgrades the customer to status “**Unlimited**”.

After the successful activation, the paysafecard Mastercard can be loaded via the paysafecard account and used immediately for cashless payments - both online and offline. The load amount and correspondent fee are deducted from the customer’s paysafecard account balance.

The paysafecard Mastercard is available in the following countries: Austria, Belgium, Cyprus, Finland, France, Greece, Ireland, Italy, Latvia, Malta, Netherlands, Poland, Portugal, Slovenia, Slovakia, Spain, Switzerland, and the UK.

3.1 Fees and charges

- 9,90 EUR annual fee
- 4% card loading fee
- 3% (min. 3,50 EUR) fee for ATM cash withdrawals

- 3% fee for payments made in foreign currencies

3.2 Card limits

Clear limits for greater security

Limits	Adult card	Youth card
Maximum card balance	5,000.00 EUR	1,000.00 EUR
Maximum daily top-up limit	1,000.00 EUR	1,000.00 EUR
Maximum monthly top-up limit	5,000.00 EUR	2,000.00 EUR
Maximum annual top-up limit	50,000.00 EUR	24,000.00 EUR
Single transaction limit	1,000.00 EUR	1,000.00 EUR
Single ATM cash withdrawal limit	400.00 EUR	400.00 EUR
Daily ATM cash withdrawal limit	400.00 EUR	400.00 EUR
Monthly ATM cash withdrawal limit	1,000.00 EUR	1,000.00 EUR

3.3 Card designs



Classic



Gamer

Documentation

www.paysafecard.com
www.paysafecard.com/business
www.paysafecard.com/en/business/support/downloads

If you need any other information or you have more questions please contact your Account Manager or send an email to merchant-services@paysafe.com

Annex

For merchants who already have paysafecard integrated: there are no changes necessary for merchants as paysafecard account is just an additional optional service for the customer.

For new merchants, who want to integrate paysafecard: we offer you the option to integrate paysafecard.

- **REST - based web service**

The paysafecard payment application is based on a REST API. This allows you to integrate paysafecard with incredible ease and little programming work. REST uses the standard HTTP methods (GET, POST, PUT, DELETE, etc.).

We will provide you with REST API keys to integrate into your test environment. Once integration has been successful completed, our team will perform a test payment with you. After this, you will be able to activate all countries and currencies with one API.

See more details here: www.paysafecard.com/fileadmin/api/

- **Reporting tool for billings**

The Merchant Service Center (MSC) allows merchants to download real-time reports on transactions and debits. The data can be filtered by various criteria and the reports are available in chart or csv format.

To get access to MSC, please send a request to your delegated KAM or merchant-services@paysafe.com.

See more details on MSC here: www.paysafecard.com/fileadmin/Website/Dokumente/B2B/paysafecard_MRT_documentation.pdf